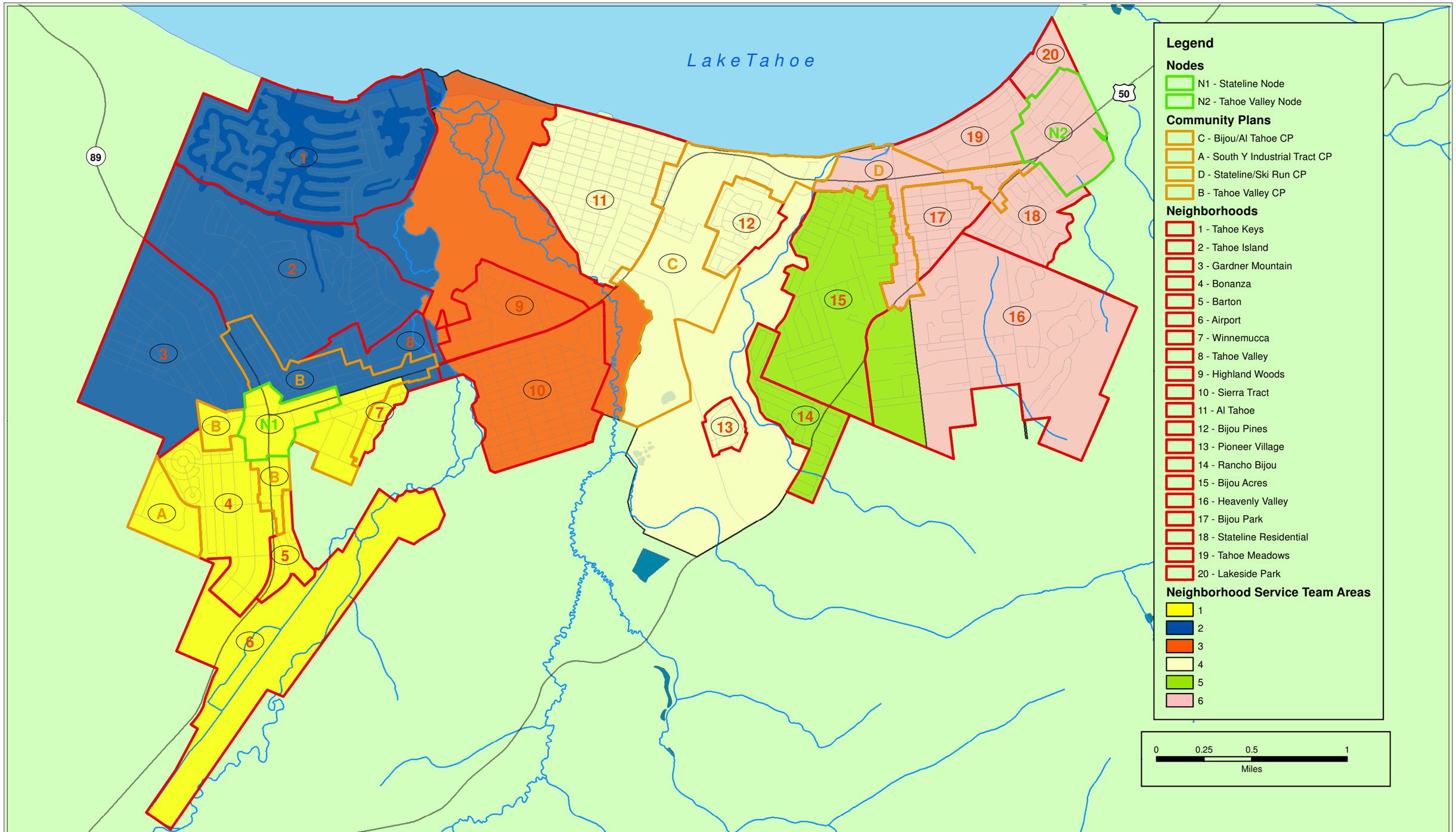


**Development Services**

# Neighborhood Service Team Areas

N

Eric Friedlander
City of SLT
5/27/2011